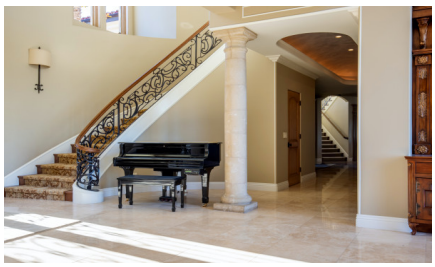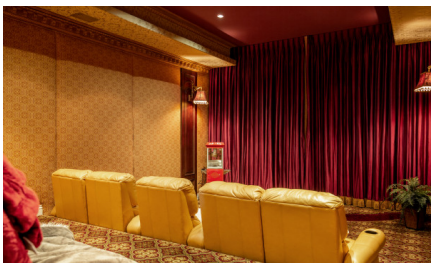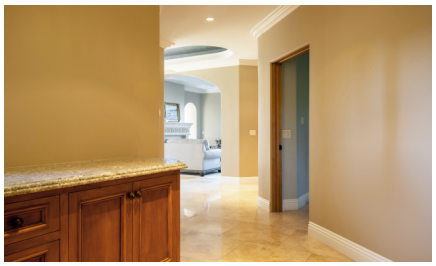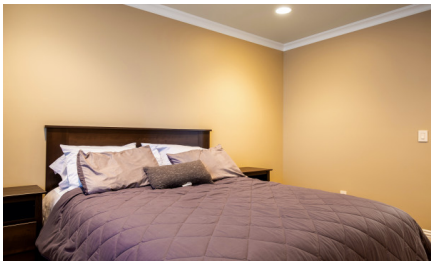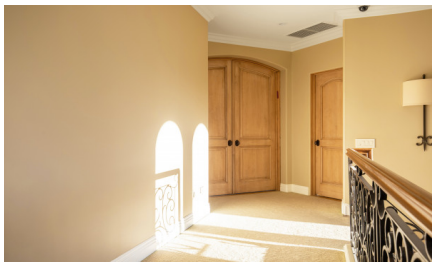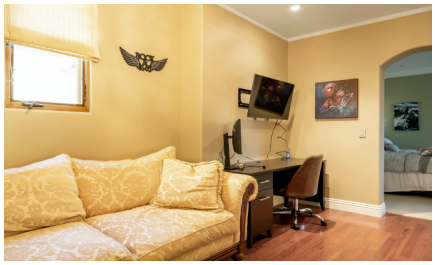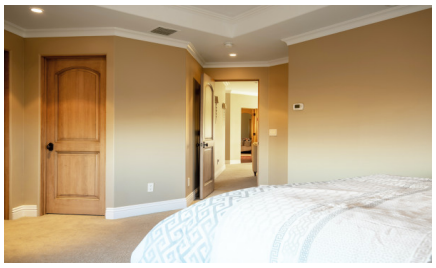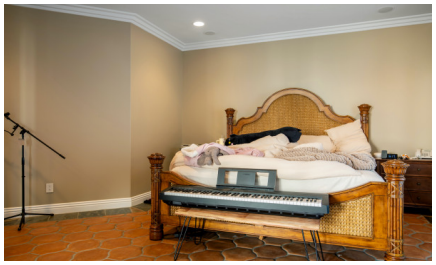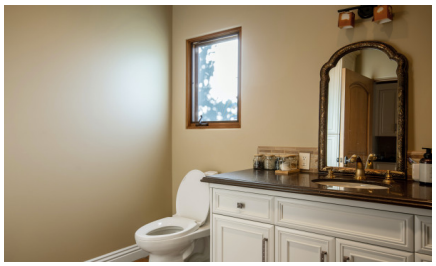D446-WEST HILLS		
City - WEST HILLS	**Notes -** TOUGH HOA- CAN ONLY PARK ON PROPERTY- NO STREET PARKING	**Zipcode -** 91307